

Call for Art:

Novant Health seeks regional artist submissions for the large-scale exterior artwork at new Michael Jordan Family Medical Clinic (East Facing Elevation).

Novant Health seeks regional artist submissions for the large-scale exterior artwork at the new Michael Jordan Family Medical Clinic. We are looking for art that is uplifting and offers a sense of hope and healing for our patients, visitors, and team members while also reflecting the diverse background of historical healthcare figures from the area.

Novant Health's Artwork Selection Committee will select final image(s) to be large-scale (one 6'-0" x 24'-0" total space AND one 8'-0" x 24'-0" total space), digitally printed onto an adhesive backed material mounted to ACM and laminated with a UV protectant by SignArt. Length of artwork installation period is to be determined but no less than 6 months.

Artwork criteria:

- Artists must be 18 years or older at time of submission and creation of all artworks.
- Art mediums:
 - **All art must be digitally submitted with rendering/layout intent on provided building image(s) @ 200 DPI for consideration.** Larger image quality may be requested if artwork is selected.
 - All mediums which read clearly in a printed 2D format will be considered but design intent is to follow traditional painted mural style or digital graphic works.
- Scanning/Digitizing
 - It is the artists responsibility to digitize all work for submission.
- Printing, Framing and Installation:
 - Artist is not responsible for printing, framing or installation. Novant Health will coordinate pieces being professionally printed/installed by contracted vendor, SignArt.
 - Novant Health and SignArt reserves the right to resize images and minimally crop artwork for usage/installation needs.
- Acceptable Art/Subjects:
 - Artwork compositions that highlight historical healthcare figure(s) from the Cape Fear Region. Approved figures are listed below. If the artist would like to include additional figures not listed below, please also include name and short bio of each for review.
 - Salome Taylor (female)
 - Dr. James Frances Shober (male)
 - Dr. Lucy Hughes Brown (female)
 - Dr. Foster F. Burnett (male)
 - Georgia C. King (female)

- Dr. Frank W. Avant (male)
 - Dr. John Walcott Kay (male)
 - Mabel Coe (female)
 - Dr. Daniel C. Roane (male)
 - Dr. Samuel J. Gray (male)
 - Dr. Leroy W. Upperman (male)
- Artwork must be the artist's own original work.
- Artwork that will **not** be accepted:
 - No text is allowed as part of the composition outside of appropriately sized artist signature.
 - No Portraits, recognizable individuals or groups outside of historical healthcare figures***
 - No Religious Themes, No Political Themes
 - No Weapons, No Vulgarity, No Nudes

Art submission dates:

November 30th- January 15th

Artist Application process:

- Complete the Artist Application form, page 4 (Although all artists are encouraged to participate, permanent residents within New Hanover, Pender, Brunswick, Columbus, Onslow, Duplin, Sampson, Horry and Bladen counties will be given special consideration.)
- Submit correctly sized, digitized artwork via email to submissions@artswilmington.org.
- Artist may submit up to 5 individual pieces/compositions for consideration.
- Artist will be compensated a flat rate of \$7500 upon installation.
- All artwork is considered under contract with SignArt for reproduction and not Novant Health.

Determination of acceptance:

- Work that does not meet the Art Criteria listed above will be disqualified.
- Selection process will take place the end of January.
- Artist will be notified of acceptance no later than February 5th.
- Accepted pieces are to be made available to SignArt by March 4th.

Questions?

- Contact The Arts Council of Wilmington at 910-343-0998 or info@artswilmington.org
 - <https://www.artswilmington.org/>

SOUTH FACING
ELEVATION

EAST FACING
ELEVATION

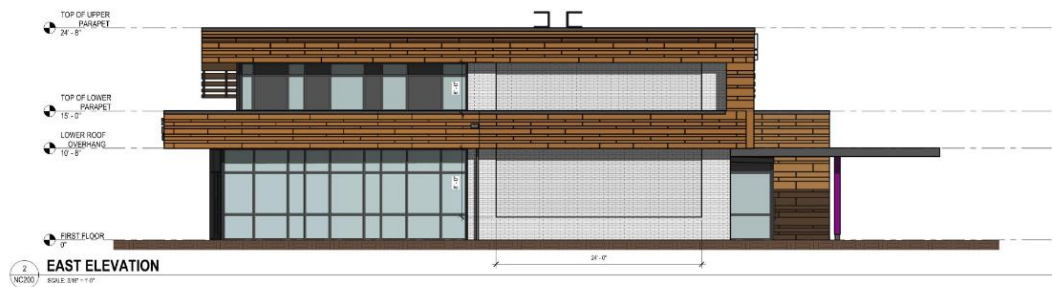

NOTE: The overall upper mural space will be split into six (6) 4'-0" X 7'-0" continuous, smaller panels for installation (**only 5'-8" height of each panel will be visible**). The overall lower mural space will be split into six (6) 4'-0" X 8'-0" continuous, smaller panels for installation.

The South Facing Elevation mural is a separate Call to Art. Artist may submit for concurrently if eligible.

Artist Application- Large-Scale Exterior Artwork at the new Michael Jordan Family Medical Clinic (East Facing Elevation)

Please complete the following application and submit a signed copy via email with each artwork/composition submission. *Work that is not accompanied by application will be disqualified.

Contact Information:

All artwork entered should be completed by the person submitting the work.

Name (legal name of artist) _____

Address _____
Street City ST

Phone _____ Email _____

Artwork Information:

Please review criteria before completing. Any work not within these guidelines will be disqualified.

In addition to the information below, please include the following information for each piece.

Year completed (enter range if multiple) _____

Medium (please circle) Paint Photography Mixed Media Other

Additional local significance? Please describe _____

***Novant Health reserves the right to exhibit/publish any artwork submissions once entered into a single-use contract and installed with Hampton House and installed in any Novant Health Marketing Material without additional compensation. Your signature below confirms adherence to criteria. ***

Signature _____

Date: _____