

## Call for Qualification Submissions:

### Novant Health seeks regional art qualification submissions for the future Scotts Hill Medical Center Main Common Spaces.

Novant Health seeks regional artist qualification submissions to be displayed in the main Common Spaces at the future Scotts Hill medical Center. We are looking for art that is calming, beautiful, uplifting and offers a sense of hope and healing for our patients, visitors, and team members.

Novant Health's Design and Construction Team Project Managers will coordinate the final selection of pieces to be produced/included in conjunction with assistance from The Arts Council of Wilmington & NHC. All pieces are asked to have a "coastal" feel and priority will be given to artists within Pender and New Hanover counties. See Location Guide for more details on each piece/location.

IDENTIFIER	LOCATION/TITLE	SIZE	COMPENSATION
A	Veterans Tribute	6x6	\$1,200
B	Registration Lobby	4x6	\$1,000
C	Main Lobby Sculptural	Varies	\$10,000
D	Main Lobby Triptych	Varies	\$3,000
E	Series of 4 Over Concourse Benches	4x6	\$4,500
F	ED Lobby Connection	3x4	\$2,000
G	Cafe- 1 piece	3x4	\$1,000
H	Cafe- Surfboards	Varies	\$2,500
I	Cafe- Private Dining	4x6	\$1,000
J	Family Lounge 2nd Floor- 3 pieces	3x4	\$3,000
K	Family Lounge 3rd Floor - 3 pieces	3x4	\$3,000

#### Artwork criteria:

- Artists must be 18 years or older at time of submission and creation of all artworks.
- Art mediums:
  - **All qualifications for submission must be digitally submitted.**
  - All final mediums are acceptable as long as they are wipeable or can have a wipeable finish applied.
- Scanning/Digitizing
  - It is the artist is responsibility to digitize all work for submission.
- Printing, Framing and Installation:
  - Printing is the responsibility of the artist of applicable to final piece.
  - Artist is **not** responsible for framing or installation. Novant Health will coordinate pieces being professionally installed by Hampton House/Commercial Framing. Novant Health reserves the right to adjust location(s) of intended installation.
- Acceptable Art/Subjects:

# Call for Qualification Submissions:

- General:
  - Subtle Abstract
  - Transitional Landscapes
  - Botanicals- with emphasis on local native species
  - Scenes of iconic regional landscapes, architecture or historical sites (that do not depict violation of human rights)
- Artwork must be the artist's own original work
- Artwork that will **not** be accepted:
  - No Portraits, recognizable individuals or groups\*\*\*
  - No Religious Themes, No Political Themes
  - No Weapons, No Vulgarly, No Nudes
  - No Pet Portraits or Close-ups of Animals (exceptions in Coastal Market only: local wildlife/sea life)
  - No text is allowed as part of the composition outside of appropriately sized artist signature.
  - No copies of other work, work from photographs or completed in class

## Art submission dates:

October 1<sup>st</sup> 2025- December 1<sup>st</sup> 2025

## Artist Application process:

- Complete the Artist Application form (Although all artists are encouraged to participate, permanent residents within the hospital's service area of New Hanover, Pender, Brunswick, Columbus, Onslow, Duplin and Bladen counties will be given special consideration.)
- Submit correctly digitized qualification submissions via email to [submissions@artswilmington.org](mailto:submissions@artswilmington.org).
- Artist may submit up to 3 individual pieces for consideration in each location.
- Novant Health reserves the right to not accept final pieces that do not reflect original qualification submissions, are not acceptable materials, and/or any pieces that don't fully align with the level of quality expected.
- Artist will be compensated per location upon installation of piece(s).
- All qualification submissions for consideration are considered under holdings of The Arts Council of Wilmington & NHC and not Novant Health. All final installed pieces are considered property of the Novant Health Scotts Hill Medical Center.

## Determination of acceptance:

- Submissions and final works that do not meet the Art Criteria listed above will be disqualified.
- Selection process will take place in January.
- Artist will be notified of acceptance no later than January 31<sup>st</sup>.
- Accepted pieces are to be made available for review by Novant Health and the The Arts Council of Wilmington & NHC by the end of May. Installation will be handled by Commercial Framing in April.

## Questions?

- Contact The Arts Council of Wilmington & NHC at 910-343-0998 or [info@artswilmington.org](mailto:info@artswilmington.org)
  - <https://www.artswilmington.org/>

# Call for Qualification Submissions:

## Artist Application- SHMC Main Common Spaces

Please complete the following application and submit a signed copy via email. \*Work that is not accompanied by application will be disqualified. Please include in email which identifier/area you are submitting qualification for:

### Contact Information:

All artwork entered should be completed by the person submitting the work.

Name (legal name of artist) \_\_\_\_\_

Address \_\_\_\_\_

Phone \_\_\_\_\_ Email \_\_\_\_\_

### Artwork Information:

Please review criteria before completing. Any work not within these guidelines will be disqualified. In addition to the information below, please include the following information for each piece.

Number pieces submitted \_\_\_\_\_ Year completed (enter range if multiple) \_\_\_\_\_ Size(s) \_\_\_\_\_

Medium (please circle) Acrylic Watercolor Photography Mixed Media Other

Local significance? Please describe \_\_\_\_\_

IDENTIFIER	LOCATION/TITLE	SIZE	COMPENSATION
A	Veterans Tribute	6x6	\$1,200
B	Registration Lobby	4x6	\$1,000
C	Main Lobby Sculptural	Varies	\$10,000
D	Main Lobby Triptych	Varies	\$3,000
E	Series of 4 Over Concourse Benches	4x6	\$4,500
F	ED Lobby Connection	3x4	\$2,000
G	Cafe- 1 piece	3x4	\$1,000
H	Cafe- Surfboards	Varies	\$2,500
I	Cafe- Private Dining	4x6	\$1,000
J	Family Lounge 2nd Floor- 3 pieces	3x4	\$3,000
K	Family Lounge 3rd Floor - 3 pieces	3x4	\$3,000

Circle or highlight identifier/ area for each qualification.

\*\*\*Novant Health reserves the right to exhibit/publish any artwork submissions once entered into a single-use contract and installed with Hampton House in any Novant Health Marketing Material without additional compensation. Your signature below confirms adherence to the criteria. \*\*\*

Signature \_\_\_\_\_

Date: \_\_\_\_\_

# SCOTTS HILL MEDICAL CENTER CALL FOR ART QUALIFICATION SUBMISSIONS

## LOCATION GUIDE





A

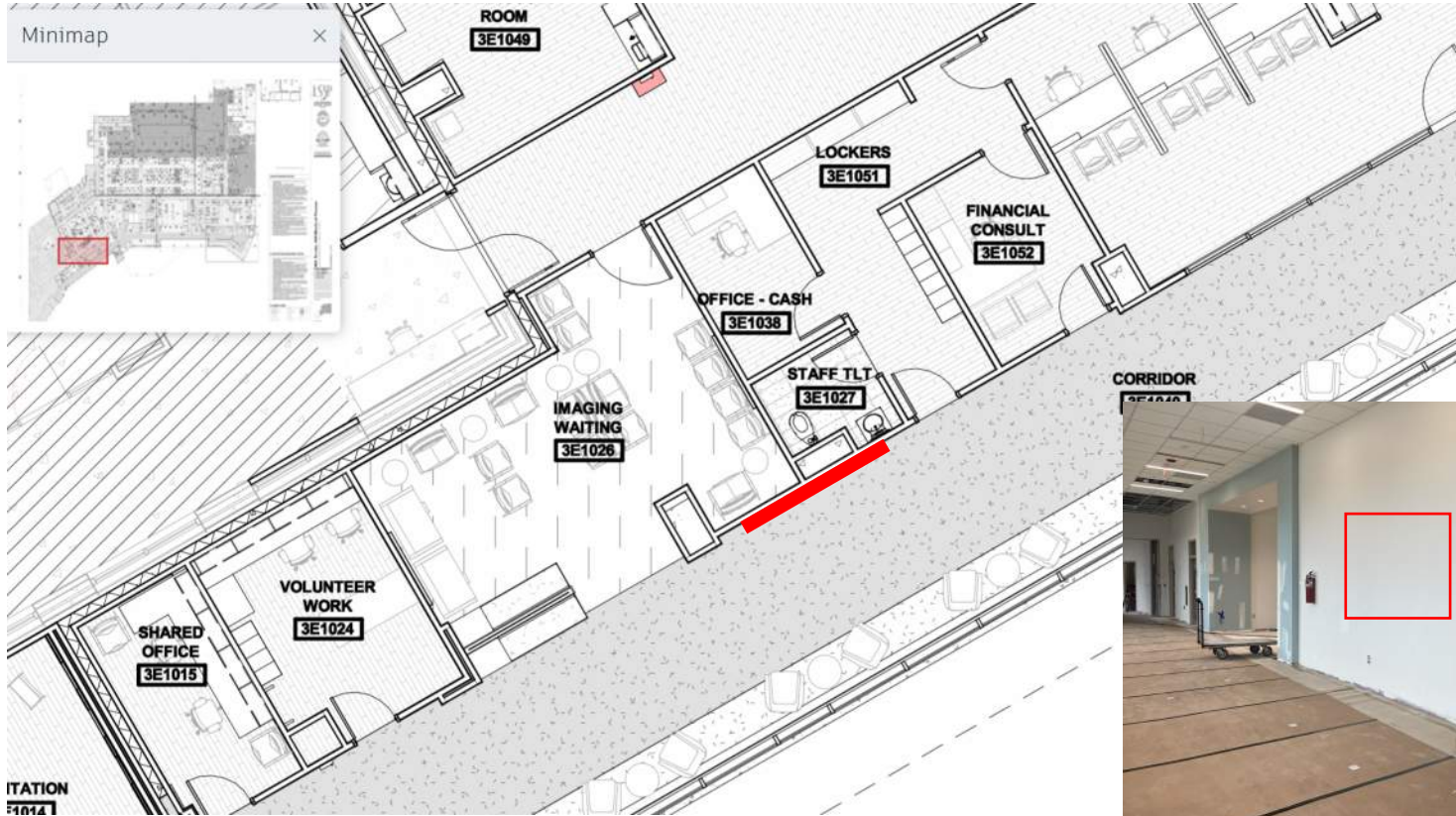

6' X 6'  
SINGLE

\$1200

NOTES:

-VETERAN TRIBUTE

- WIPEABLE FINISH OR FRAMED BEHIND GLASS



RENDERING

B

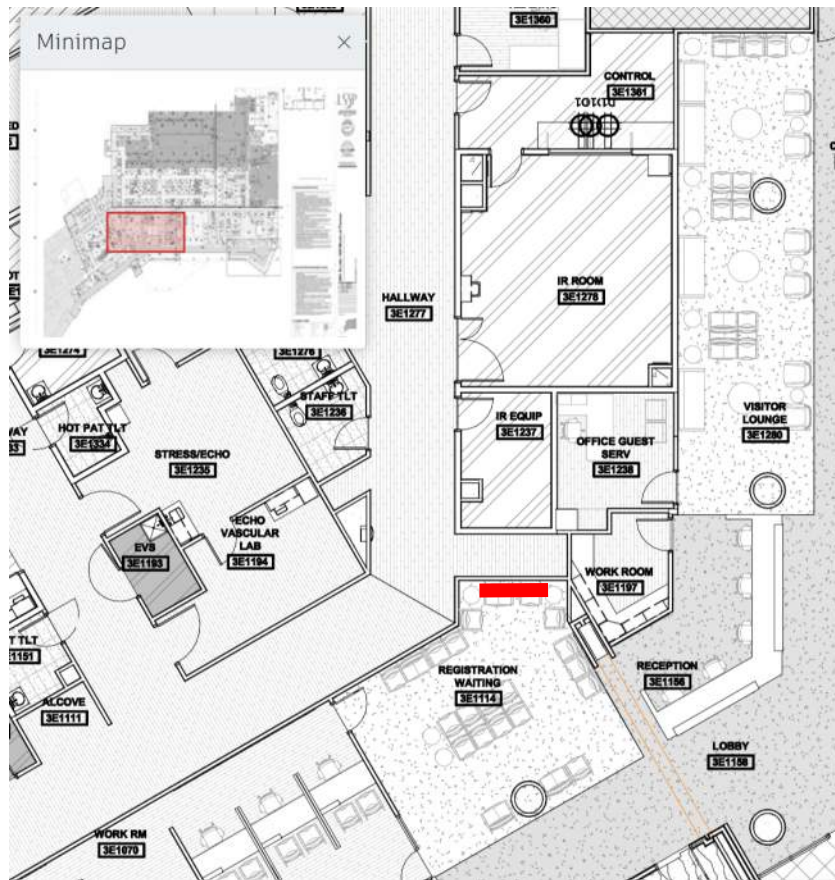

4' X 6'  
SINGLE  
LANDSCAPE

\$1000

NOTES:

-2D/FLAT ONLY

- WIPEABLE FINISH OR FRAMED BEHIND GLASS



C

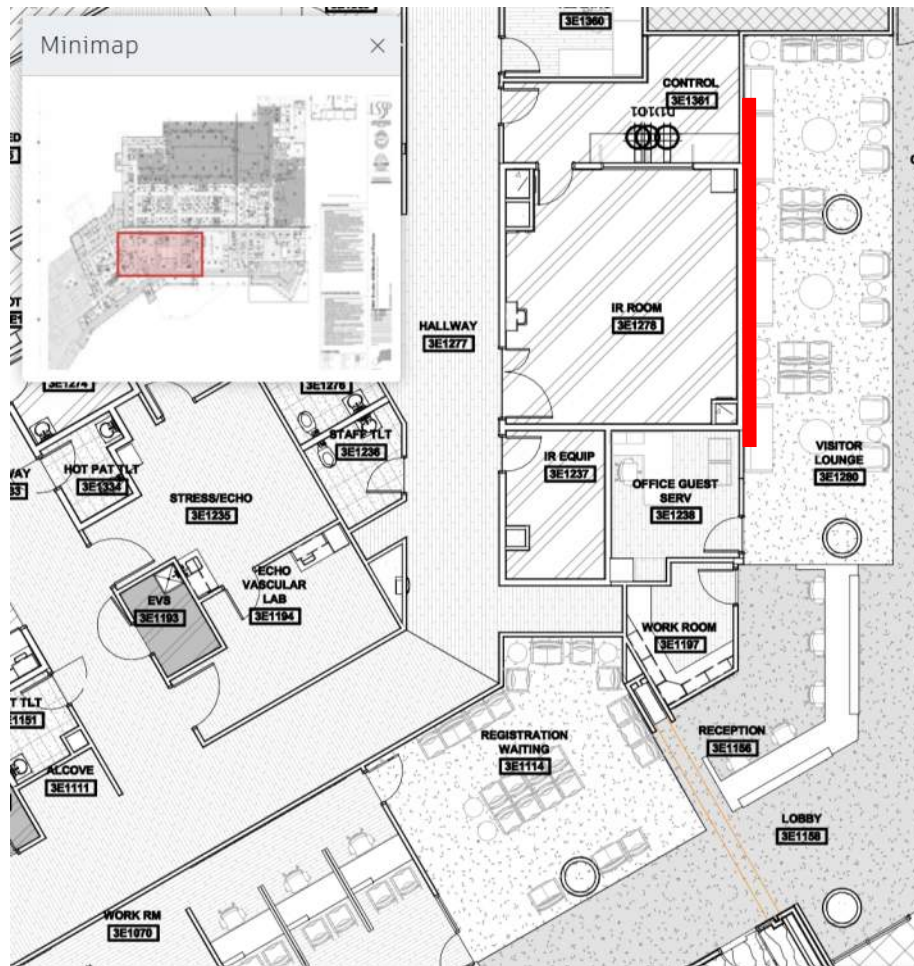

~28'-0" MAX WIDE  
OVER CHAIRS  
TONE-ON-TONE  
SCULPTURAL  
PIECE

\$10,000

NOTES:

- LOWER PROFILE, TONE-ON-TONE SCULPTURE
- WIPEABLE FINISH

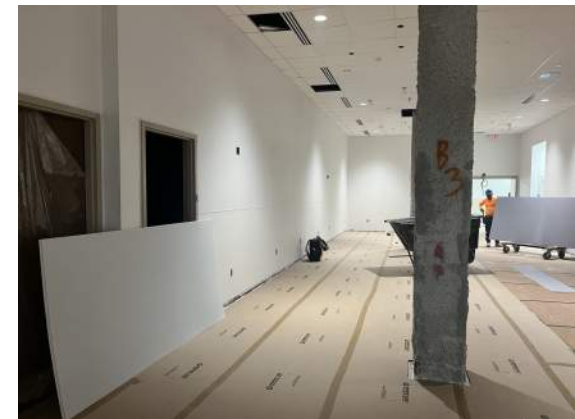

D

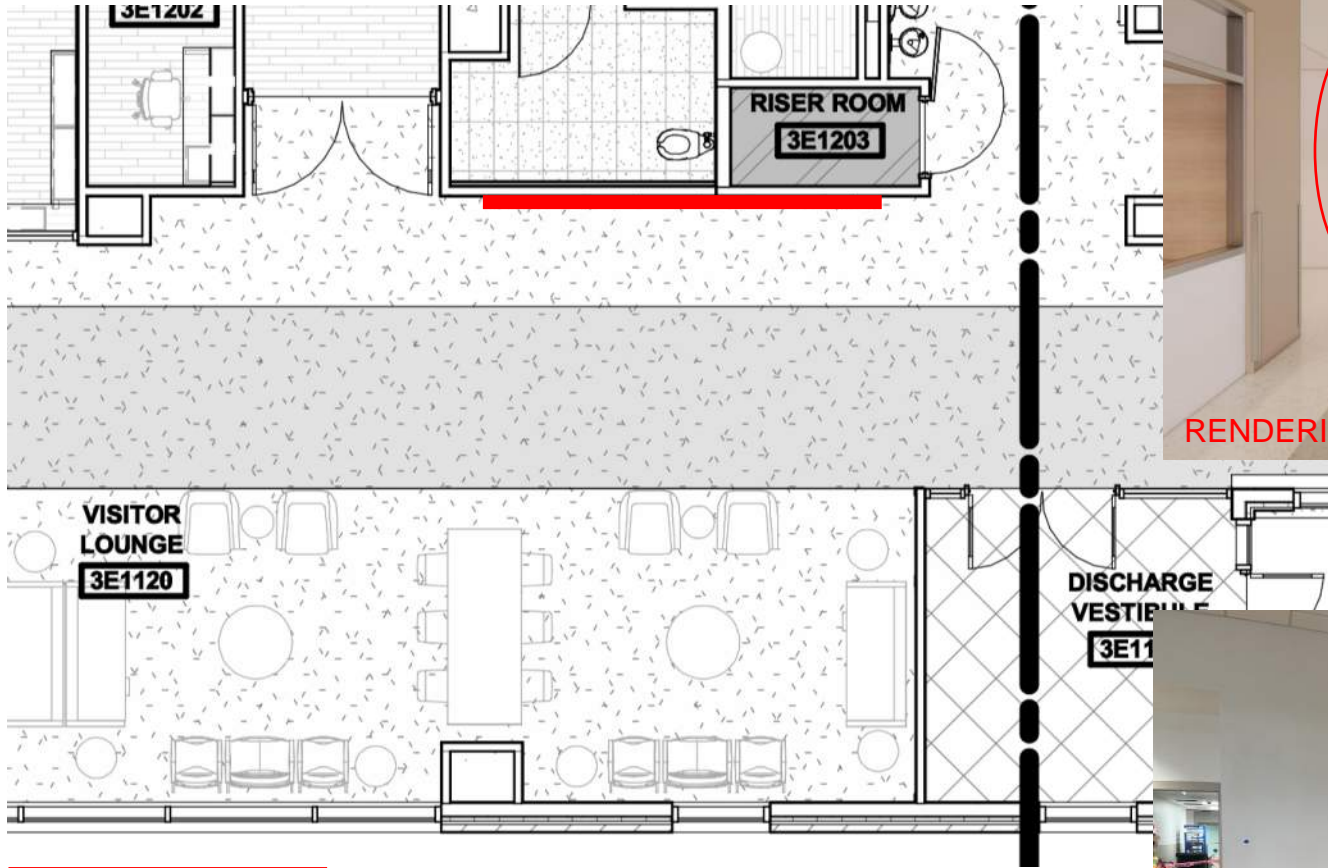

3' X 6' EACH  
PORTRAIT  
TRIPTYCH

\$3000

NOTES:  
-2D/FLAT ONLY  
- WIPEABLE FINISH OR FRAMED BEHIND GLASS



RENDERING





E

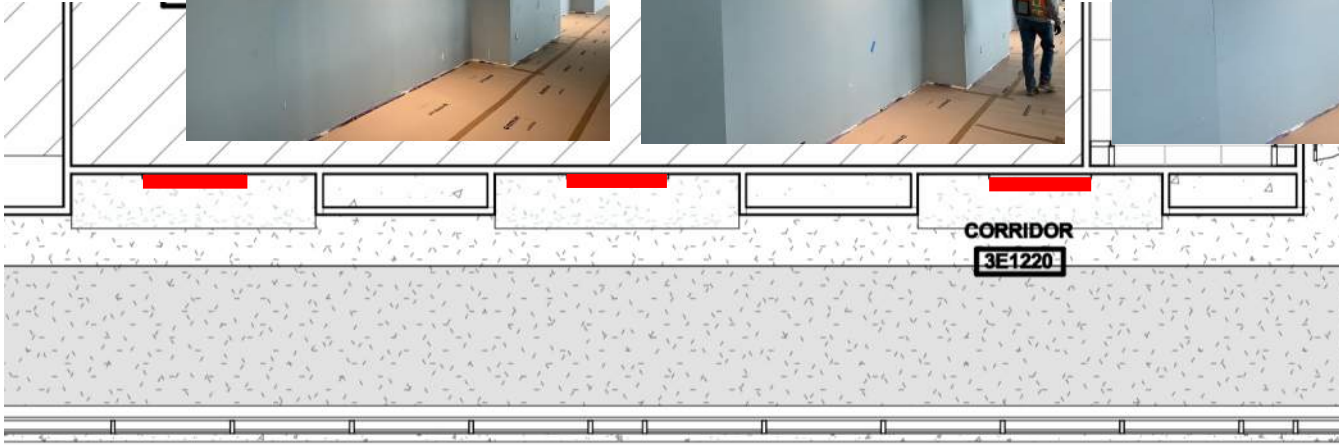
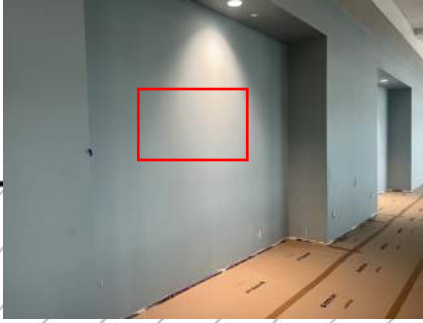

7

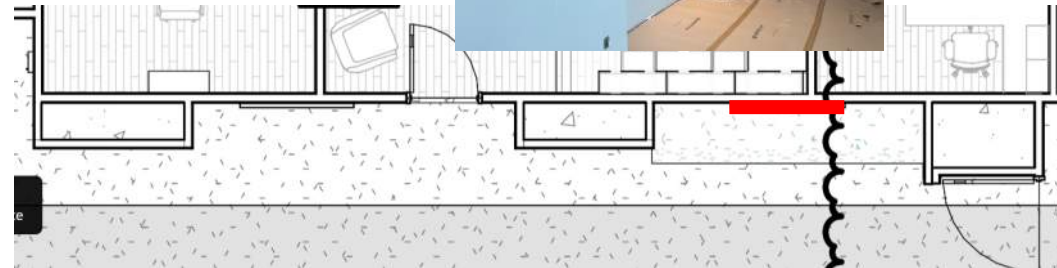

3'x6' EACH  
SERIES OF 4  
LANDSCAPE

\$4500

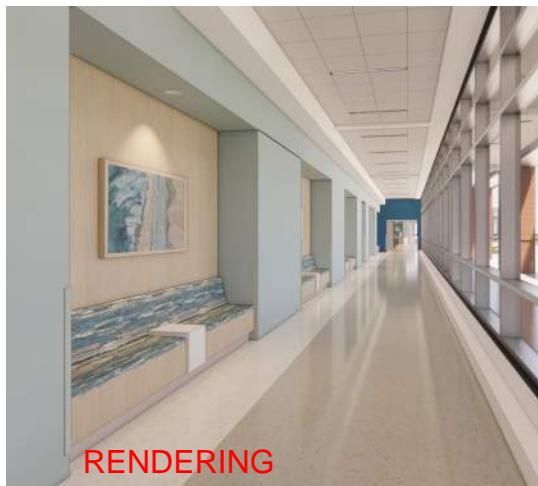

RENDERING

NOTES:  
-2D/FLAT ONLY  
- WIPEABLE FINISH OR FRAMED BEHIND GLASS

F

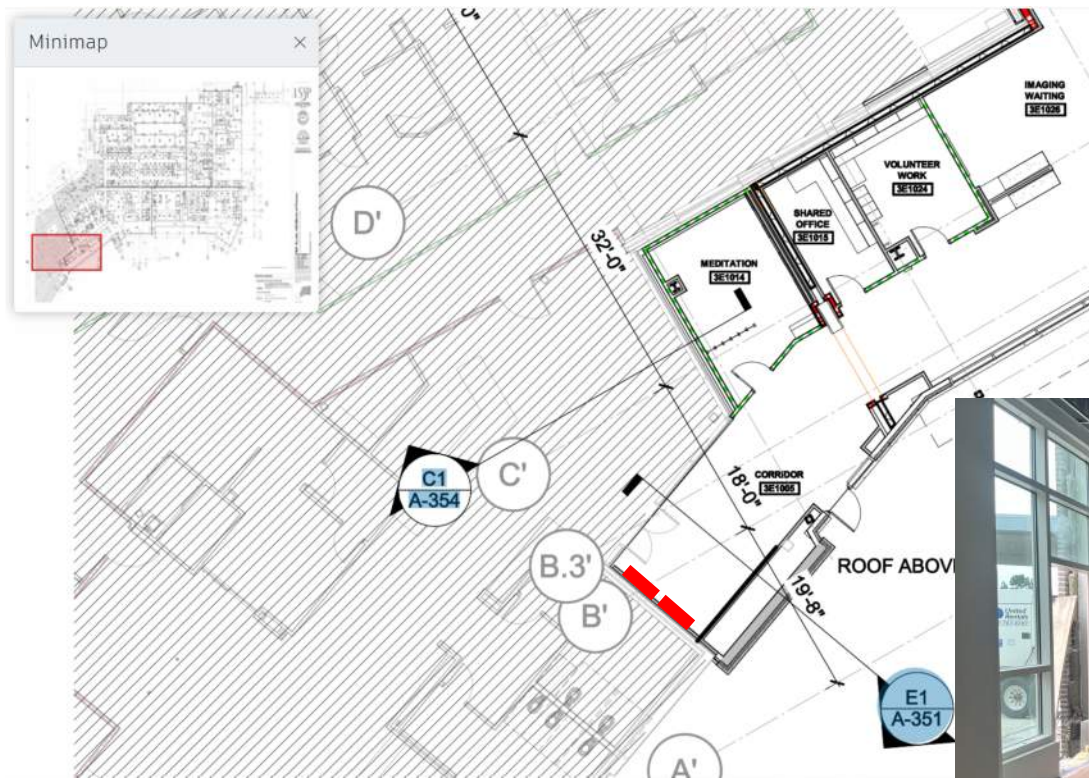

3' X 2' EACH  
LANDSCAPE  
PAIR

\$2000

NOTES:

- 2D/FLAT ONLY
- WIPEABLE FINISH OR FRAMED BEHIND GLASS

-NOTE: PIECES MAY END UP, ONE OR BOTH, ON  
PERPENDICULAR WALL DUE TO SIGNAGE AT INSTALL

G

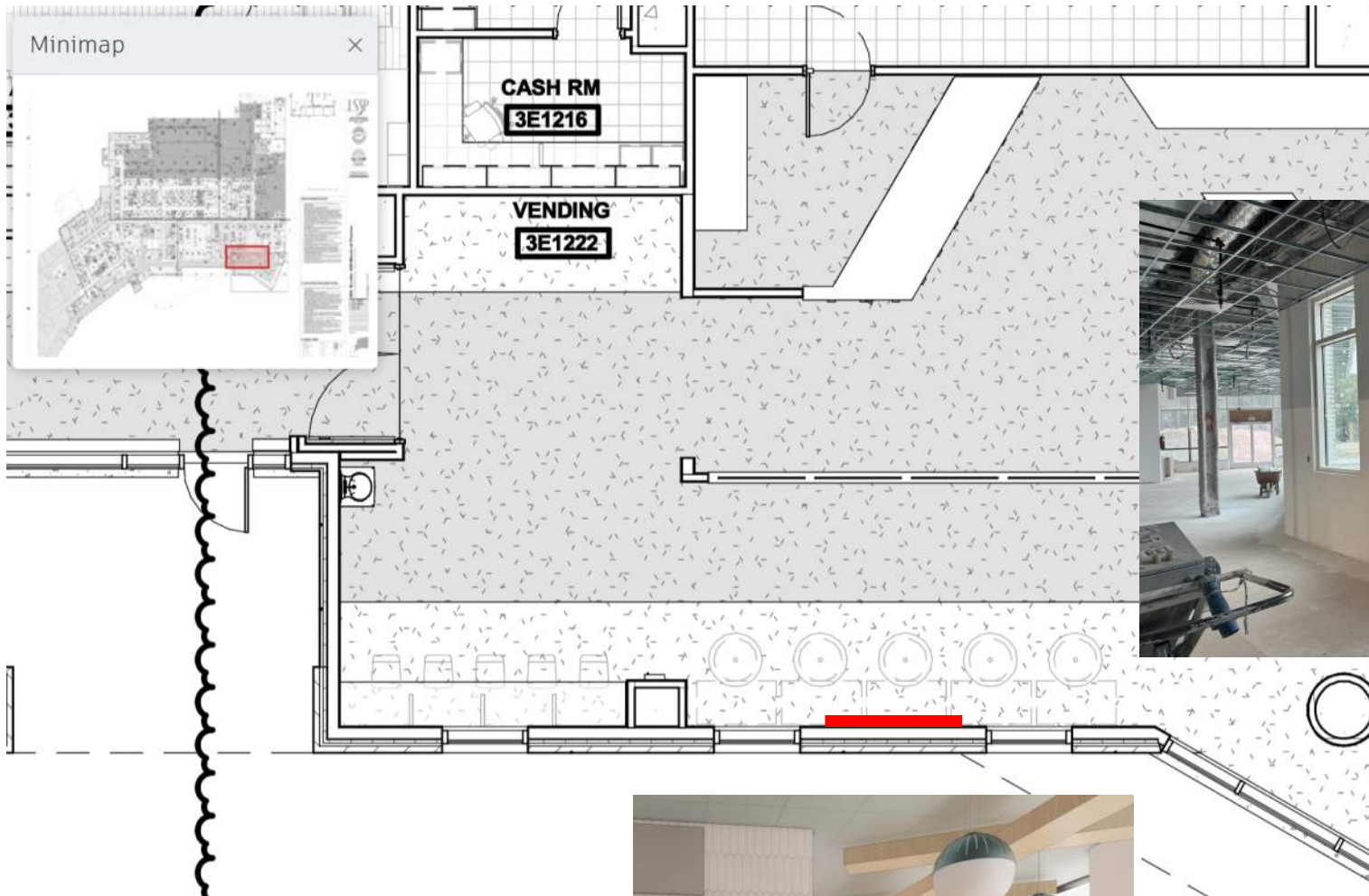

3' X 2'  
LANDSCAPE  
SINGLE

\$1000

NOTES:  
-2D/FLAT ONLY  
- WIPEABLE FINISH OR FRAMED BEHIND GLASS

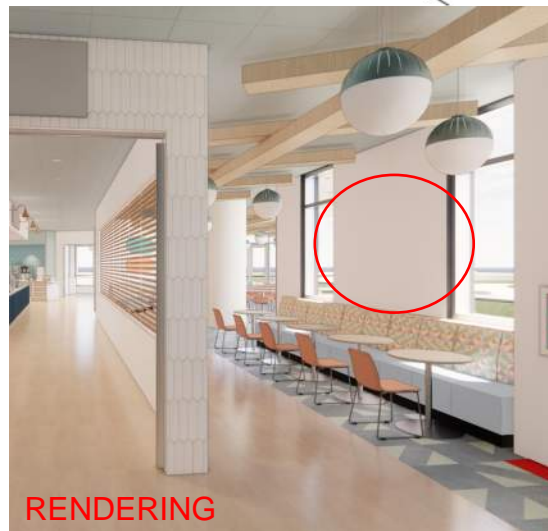



# H

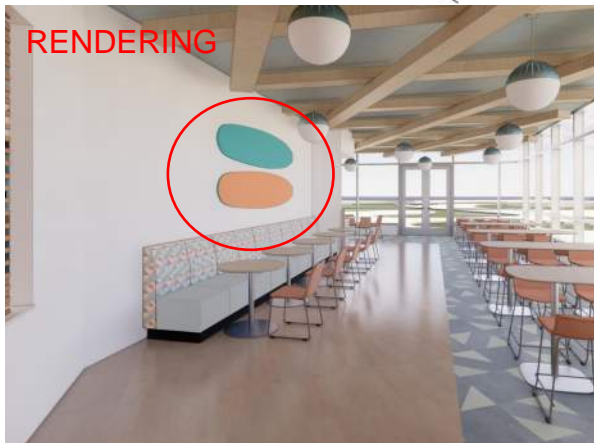
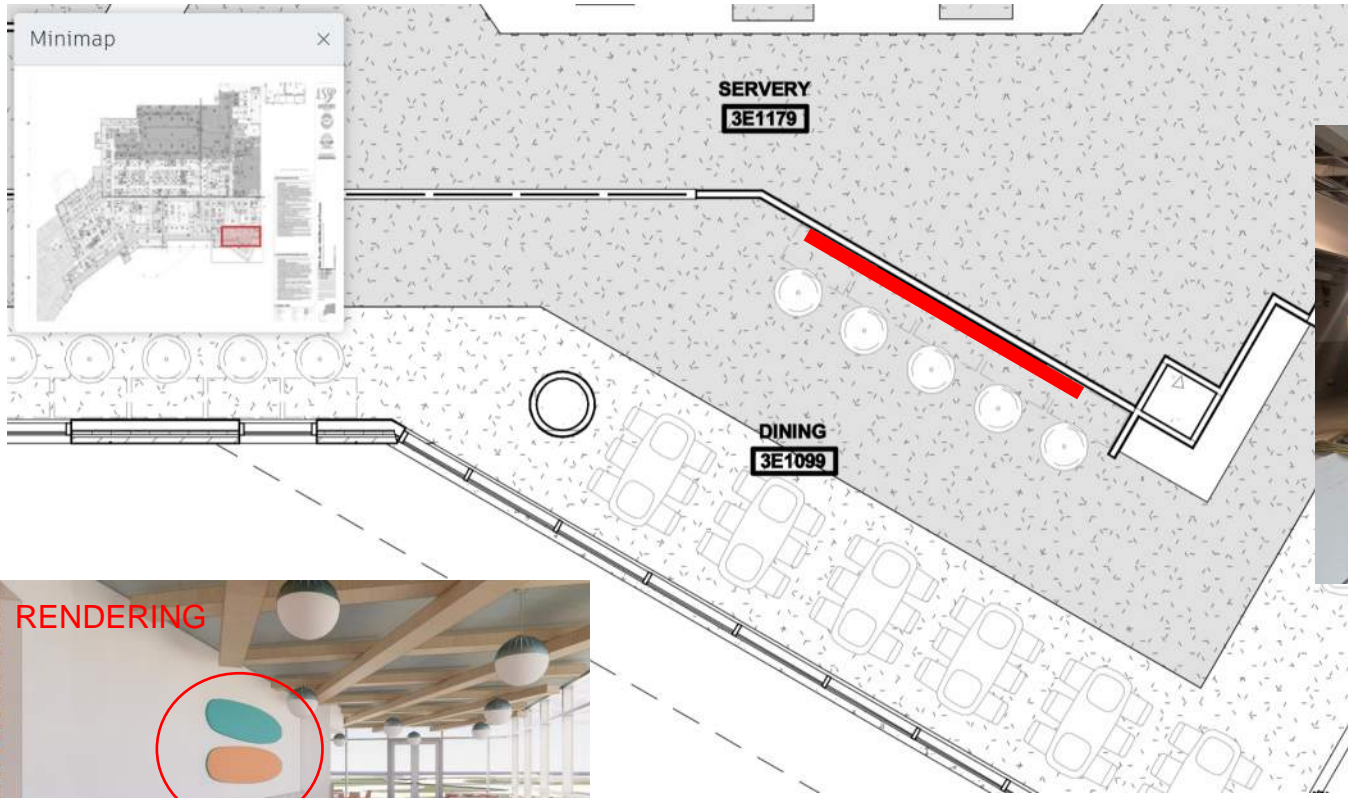

RENDERING

~17'-0" MAX  
WIDE PAIR OF  
SURF BOARDS

\$2500

NOTES:

- ARTIST IS RESPONSIBLE FOR PROCURRING BOARDS
- WIPEABLE FINISH MUST BE APPLIED

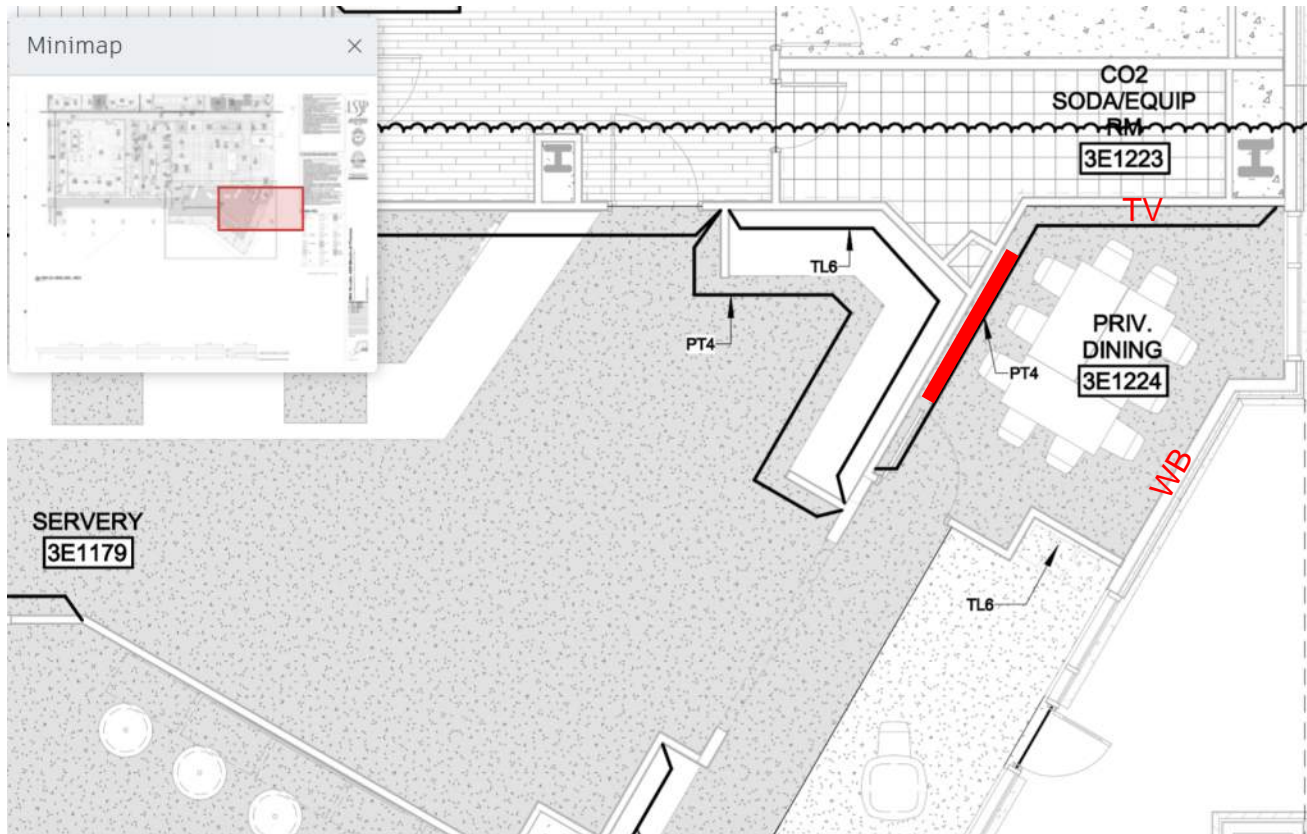

4' X 6'  
SINGLE  
LANDSCAPE

\$1000

NOTES:

- 2D/FLAT ONLY
- WIPEABLE FINISH OR FRAMED BEHIND GLASS

J & K

FLOORS 2 & 3  
FAMILY  
LOUNGES

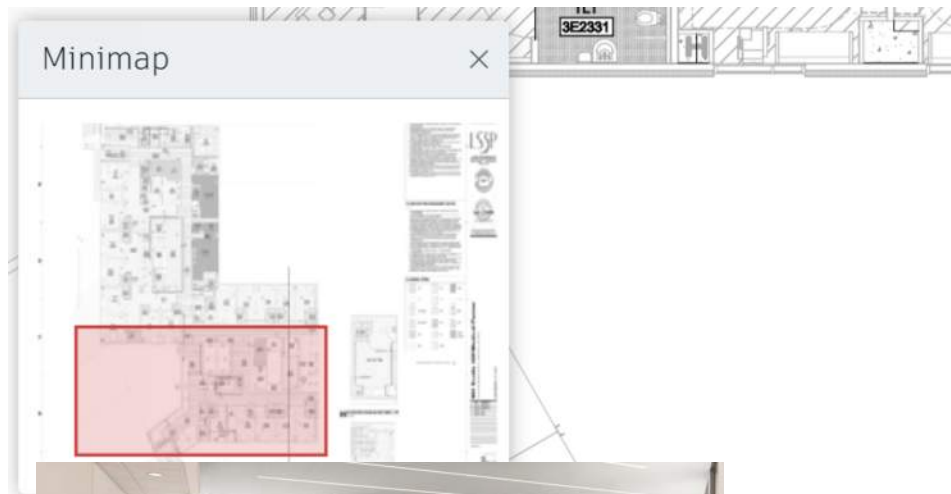

3' X 4'  
LANDSCAPE  
TRIO

\$3000

NOTES:  
-2D/FLAT ONLY  
- WIPEABLE FINISH OR FRAMED BEHIND GLASS

